

PLAN SHOWING THE PROPOSED CONSTRUCTION OF A RESIDENCE

S.No. 29/2, KARAMBAKKAM VILLAGE, SAIDAPET TALUK,

CHENGAI-ANNA DISTRICT.

SCALE: 1 INCH = 8' 0" (OR) 1:100

OWNER: THIRU R. SUBRAMANIAM.

Planning Permit No. A/705/90  
**APPROVED**  
 SUBJECT TO THE CONDITIONS IN THIS OFFICE LETTER.  
 No. A2/8177/90 Date 15-6-90  
 o/c J. Jayaram SECRETARY  
 FOR MEMBER SECRETARY  
 MADRAS METROPOLITAN DEVELOPMENT AUTHORITY  
 MADRAS - 600 008.

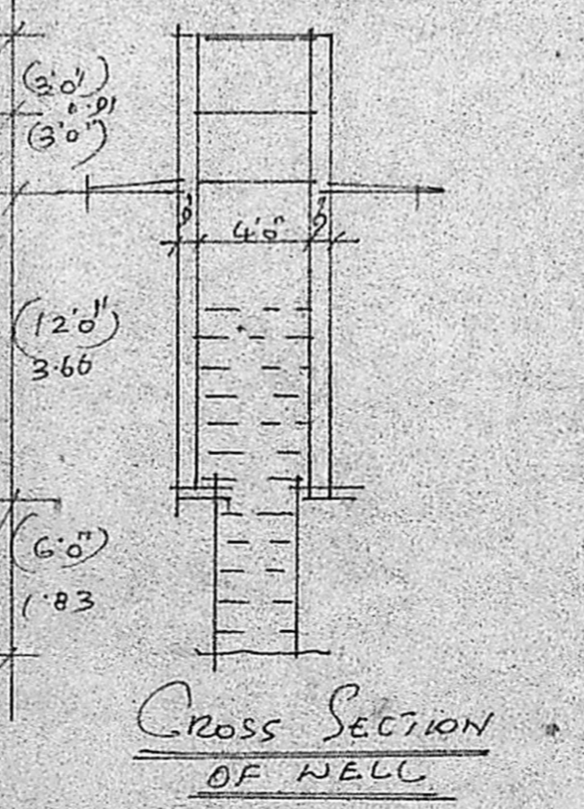
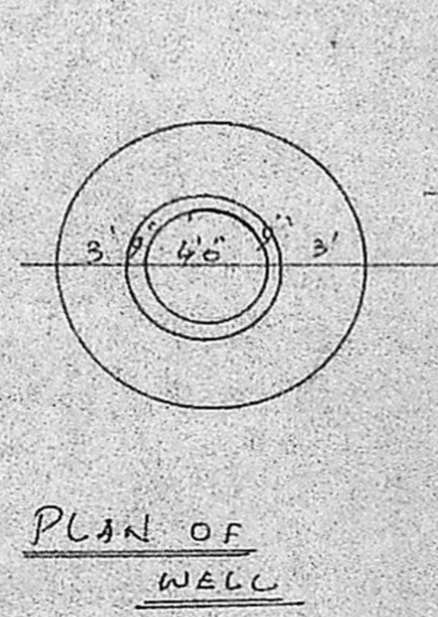
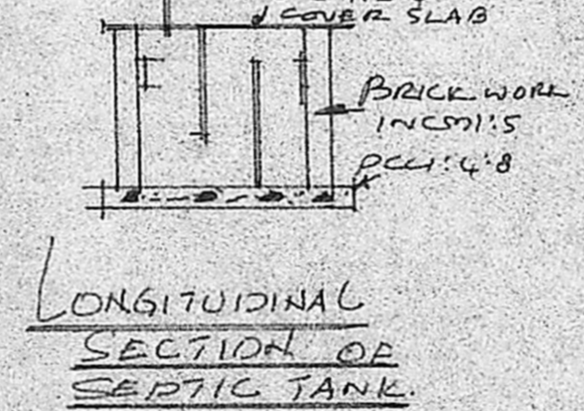
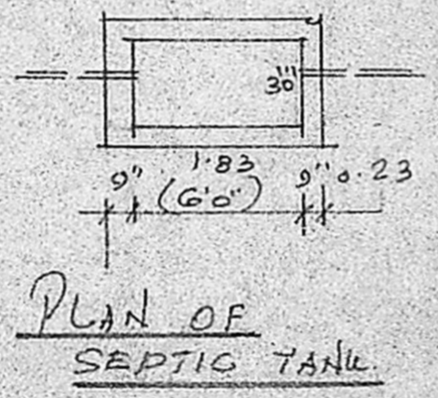
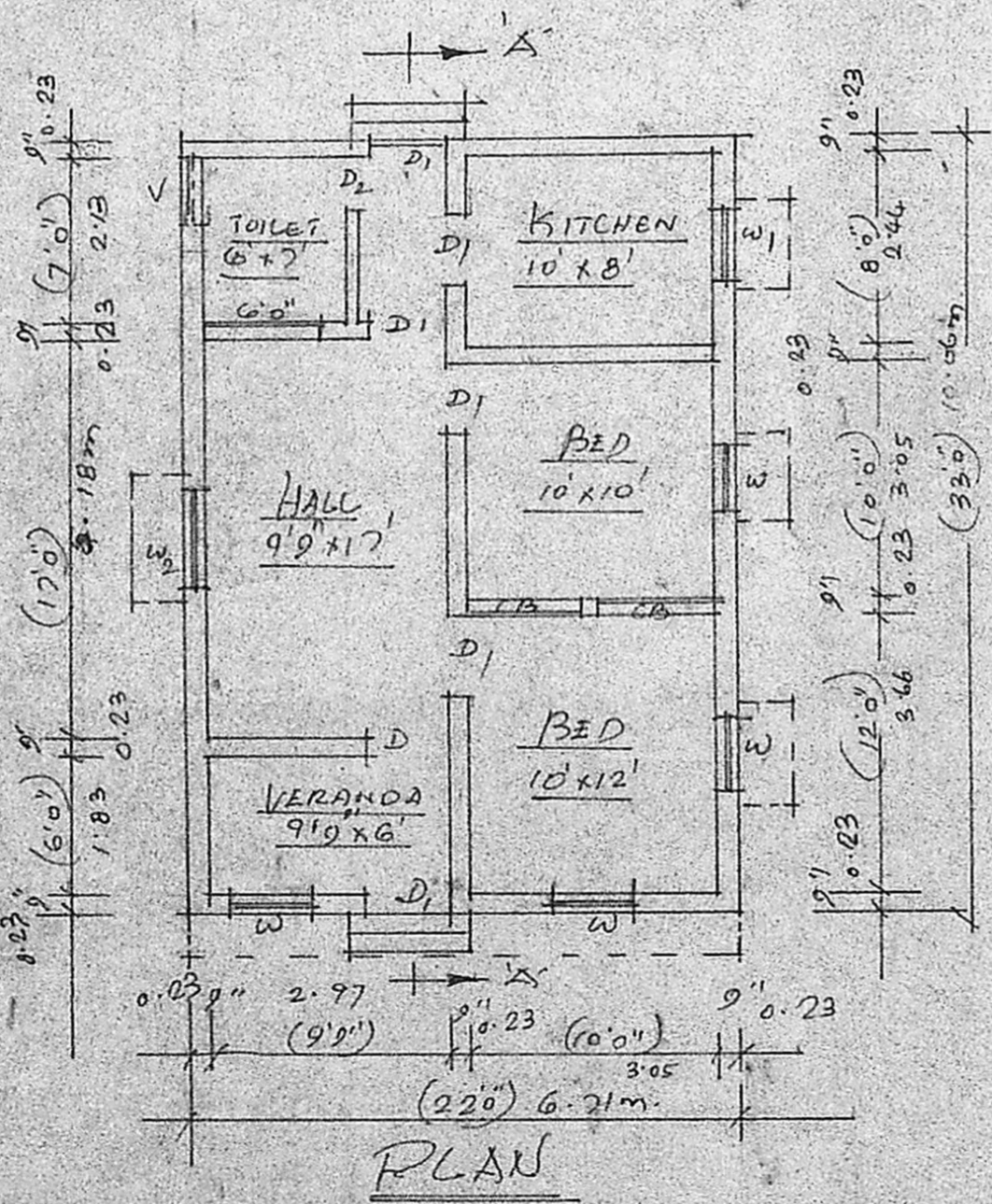
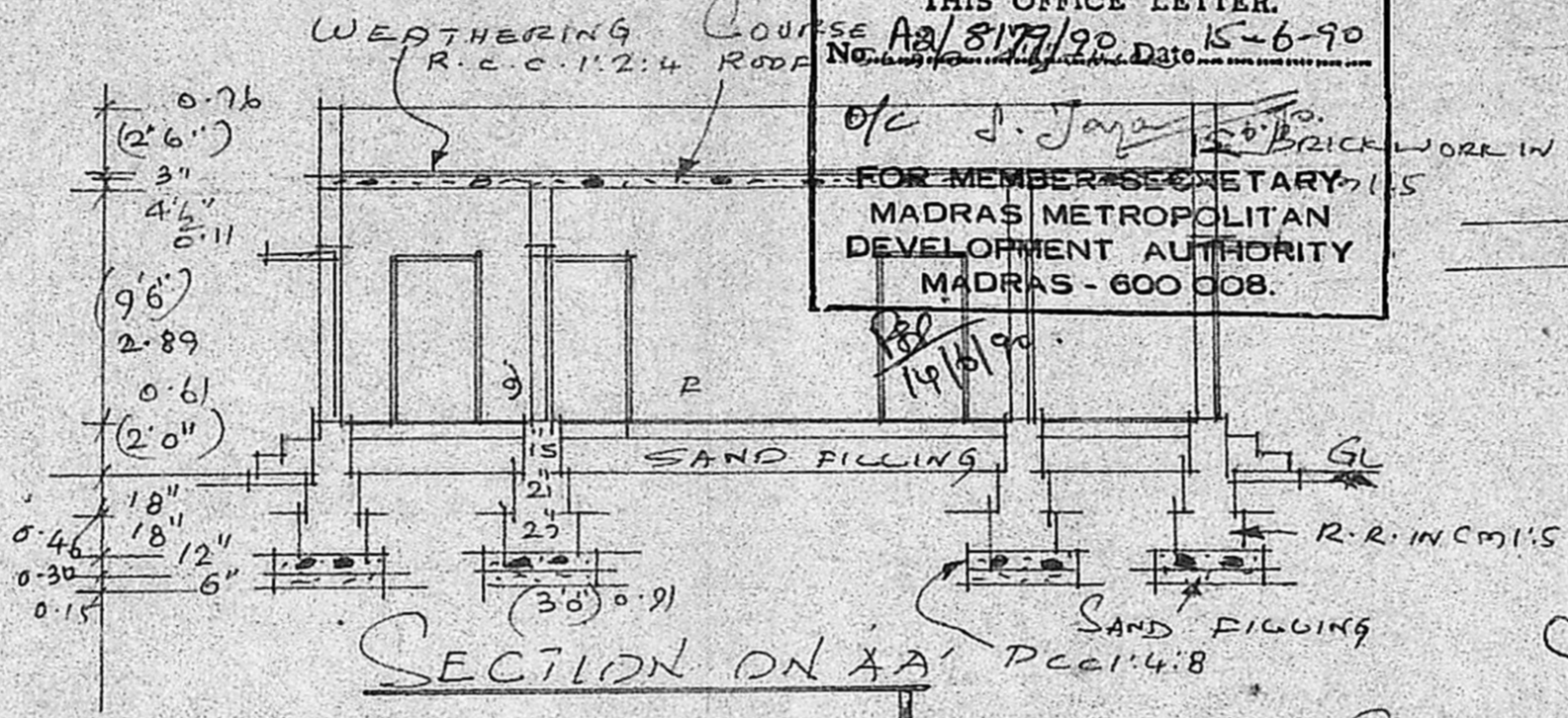
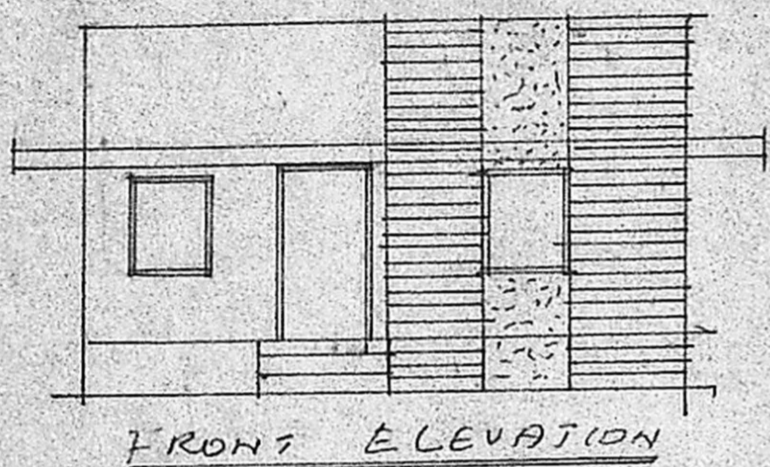

SCHEDULE OF JOINERY:

D. C.W. DOOR	33" x 70"	0.99 x 2.13m
D1. C.W. DOOR	30" x 66"	0.91 x 1.98m
D2. C.W. DOOR	26" x 60"	0.76 x 1.83m
W. C.W. WINDOW	30" x 40"	0.91 x 1.22m
W1. C.W. WINDOW	30" x 30"	0.91 x 0.91m
W2. C.W. WINDOW	46" x 40"	1.30 x 1.22m
V. C.W. VENTILATOR	26" x 16"	0.76 x 0.46m

AREA DETAILS:  
 SITE AREA: 1664 sqft (154.75m<sup>2</sup>)  
 PRO. CONSTRUCTION AREA: 726 sqft (67.52m<sup>2</sup>)  
 OPEN SPACE: 938 sqft (87.23m<sup>2</sup>)

NOTE:  
 SITE BOUNDARY SHOWN IN [Symbol]  
 PROPOSED CONSTRUCTION SHOWN IN [Symbol]

*R. Mohan Rao*  
 OWNER

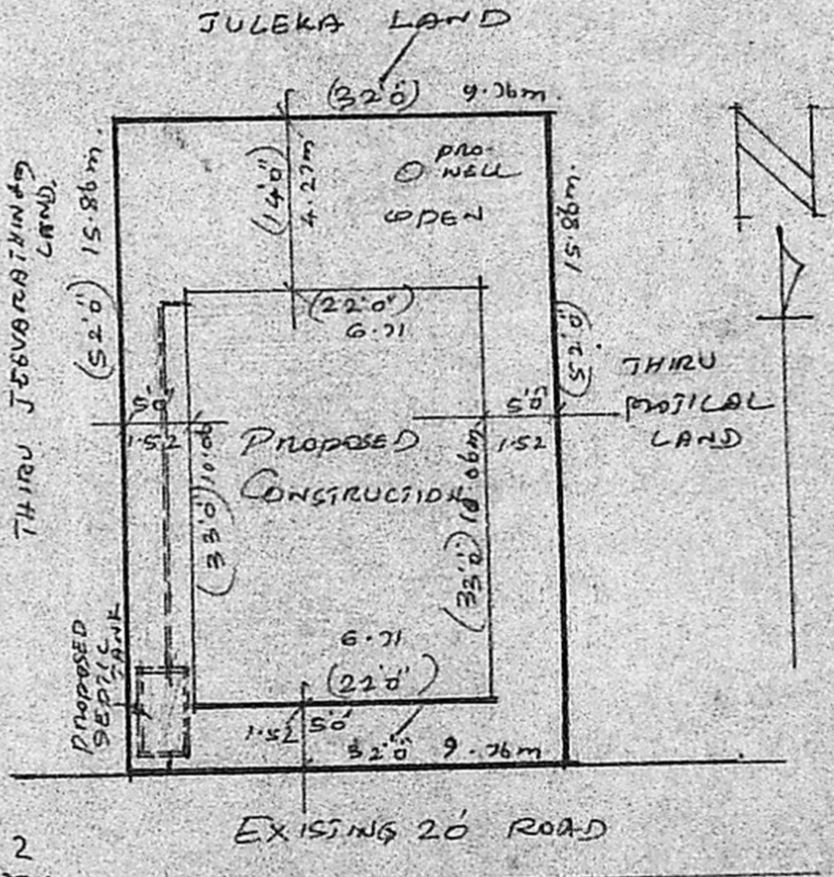

SITE PLAN  
 SCALE: 1" = 160" (OR)  
 1:200

Phone: 440782  
**R. Mohan Rao, D.C.E.**  
 LICENSED SURVEYOR  
 Corporation of Madras  
 REG No. 11  
 ANBATTUR TOWNSHIP  
 ALANDUR MUNICIPALITY  
 Consulting Engineer & Contractor  
 45, Madhav Road  
 T. NAGAR, MADRAS 600 086

